

Guidelines for connecting the ECG machine to the ECG1000 (Part 2)

This icon will be displayed on the ECG machine after it has been successfully connected to the ECG1000:

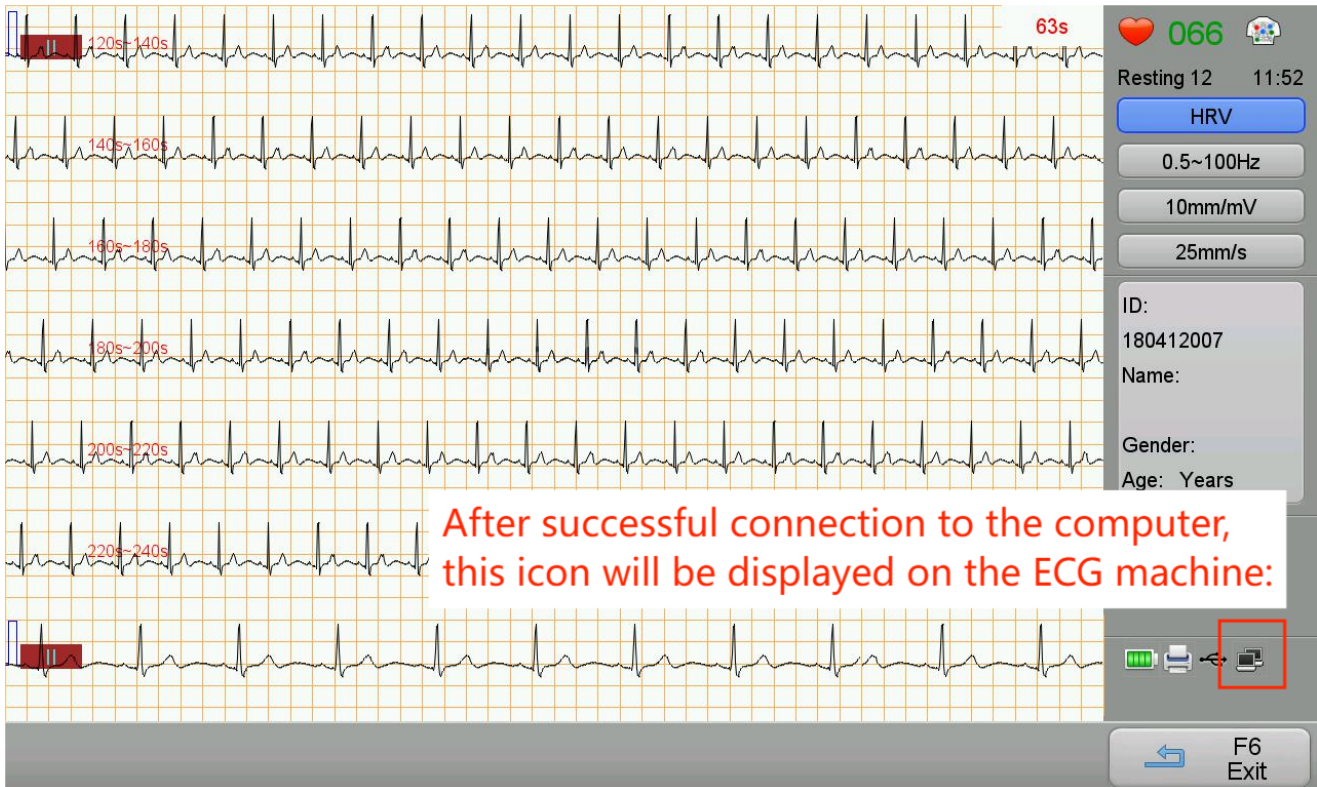

I. If the ECG machine and ECG1000 still cannot be connected after performing the operations in the previous document, please refer to the following steps:

1. Check the parameter settings in [*Menu*] – [*System Setting*] – [*Wired Network*] of the ECG machine:
 - [*IP Address*] should be different from the computer and not occupied by other devices.
 - [*Subnet Mask*] and [*Default Gateway*] are the same as the computer.
2. Check the parameter settings in [*Menu*] – [*System Setting*] – [*Server Setting*] of the ECG machine:
 - [*IP Address*] is the same as the computer
 - [*Port*] is 8000.

II. If the connection is still not possible after completing the above checks, please consider that the [Port] is occupied, and refer to the following steps:

1. Please click on [System]–[System Setting]–[Acquisition Device Setting]–[Network Setting] to check the [Net Port] parameter, its default value is "8000". If "8000" is occupied by other devices, please set it to other values (eg. "8080", ect.).

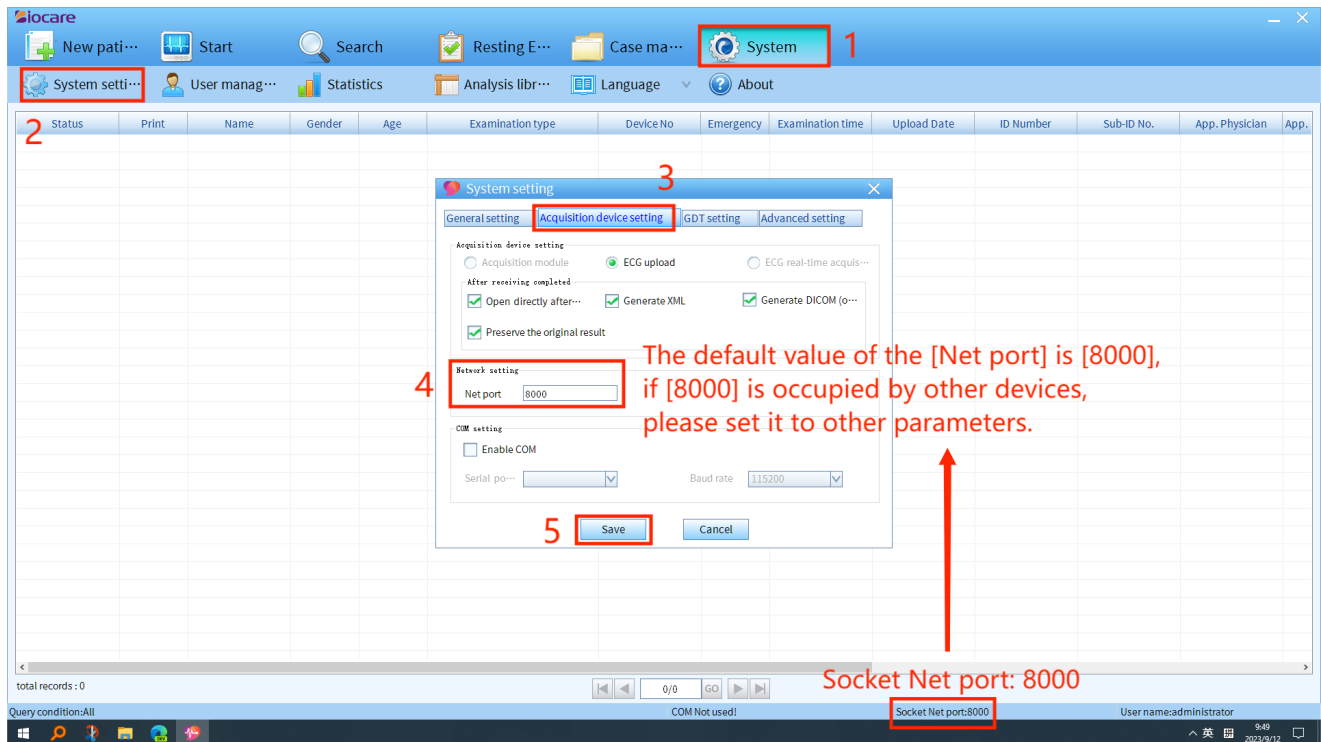

2. Please note that if you change the [Net port] parameter of ECG1000 on your computer, you will need to change the [Port] parameter in [Menu]–[System setting]–[Server setting] of the ECG machine.

